

**Place Currently Not Set
Traffic Survey Summary**

Location: 98 Elm St. facing E. Main
 Start Date: 6/2/2020
 End Date: 6/8/2020

Zone: Residential
 Start Time: 09:35:29
 End Time: 08:38:36
 Travel Direction: N

| Speed | 1 - 19 | 20 - 21 | 22 - 23 | 24 - 25 | 26 - 27 | 28 - 29 | 30 - 31 | 32 - 33 | 34 - 35 | 36 - 37 | 38 - 39 | 40 - 999 |
|------------|--------|---------|---------|---------|---------|---------|---------|---------|----------------------|---------|---------|----------|
| Volume | 305 | 38 | 58 | 120 | 296 | 451 | 497 | 503 | 417 | 303 | 163 | 113 |
| % of Total | 9.34% | 1.16% | 1.77% | 3.67% | 9.06% | 13.81% | 15.22% | 15.41% | 12.77% | 9.28% | 4.99% | 3.46% |
| | | | | | | | | | Total Vehicles: 3264 | | | |

| Speed Statistics | | 10 MPH Pace | | Number Exceeding Limit | | | | |
|------------------|-------|----------------|----------|------------------------|--------|--------|-------|--------|
| Posted | 25 | Pace Speed | 27 to 36 | Speed | 25+ | 35+ | 45+ | Total |
| #At/Under Limit | 521 | # in Pace | 2203 | Number | 2164 | 571 | 8 | 2743 |
| # Over Limit | 2743 | % in Pace | 67.49% | Percent | 66.29% | 17.49% | 0.24% | 84.03% |
| Average Speed | 29.82 | 85% Percentile | 36 | | | | | |

Place Currently Not Set Speed/Volume Graph

Location: 98 Elm St. facing E. Ma Zone: Residential
Dates: 6/2/2020 to 6/8/2020 Speed Limit: 25 MPH
85th Percentile: 36 MPH Pace: 27 to 36

Travel Direction: N

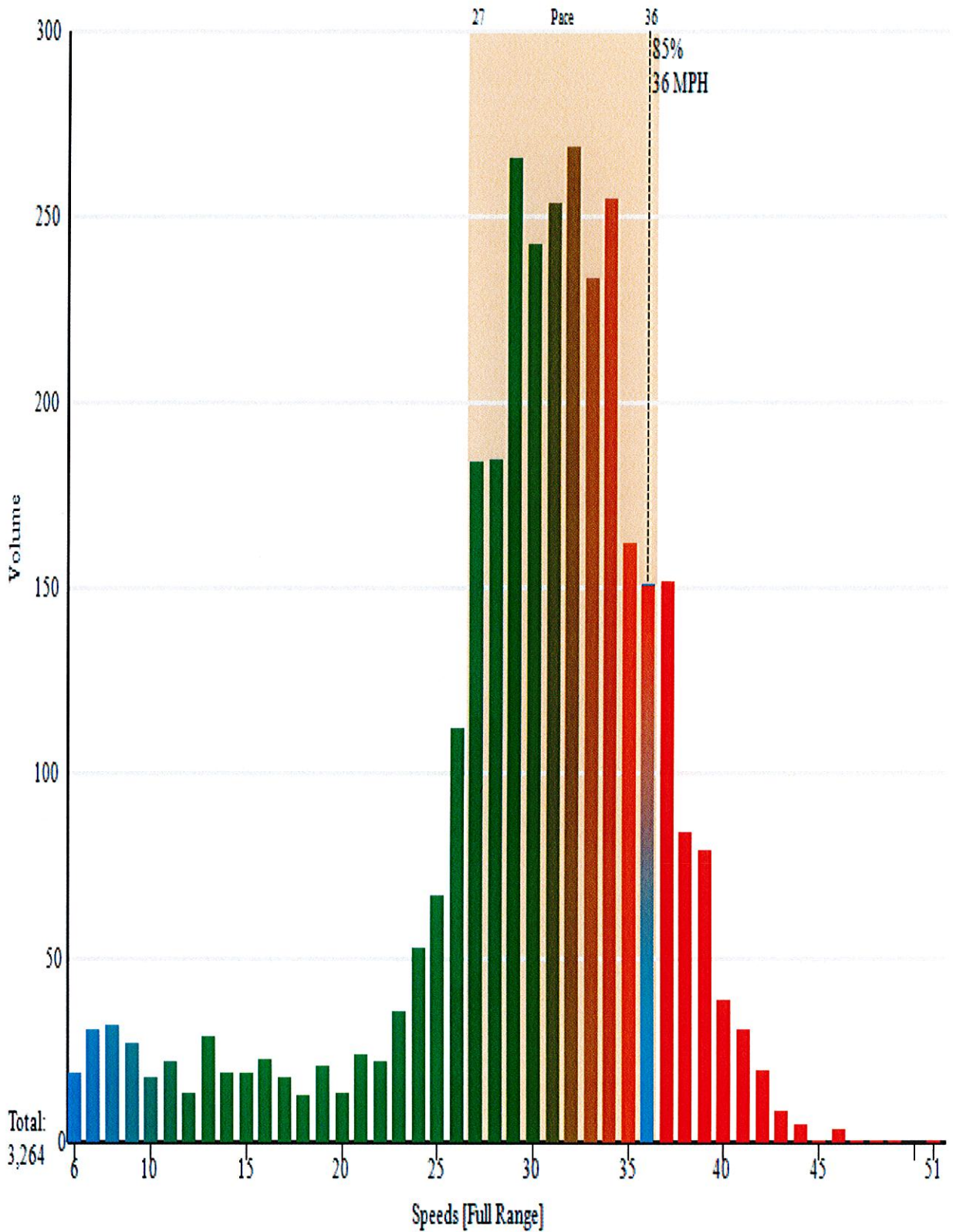

**Place Currently Not Set
Speed/Time/Volume Graph**

Location: 98 Elm St. facing E. Ma Zone: Residential
 Dates: 6/2/2020 to 6/8/2020 Speed Limit: 25 MPH

Travel Direction: N

■ <=25
 ■ 26-30
 ■ 31-35
 ■ 36-40
 ■ 41-45
 ■ 46+

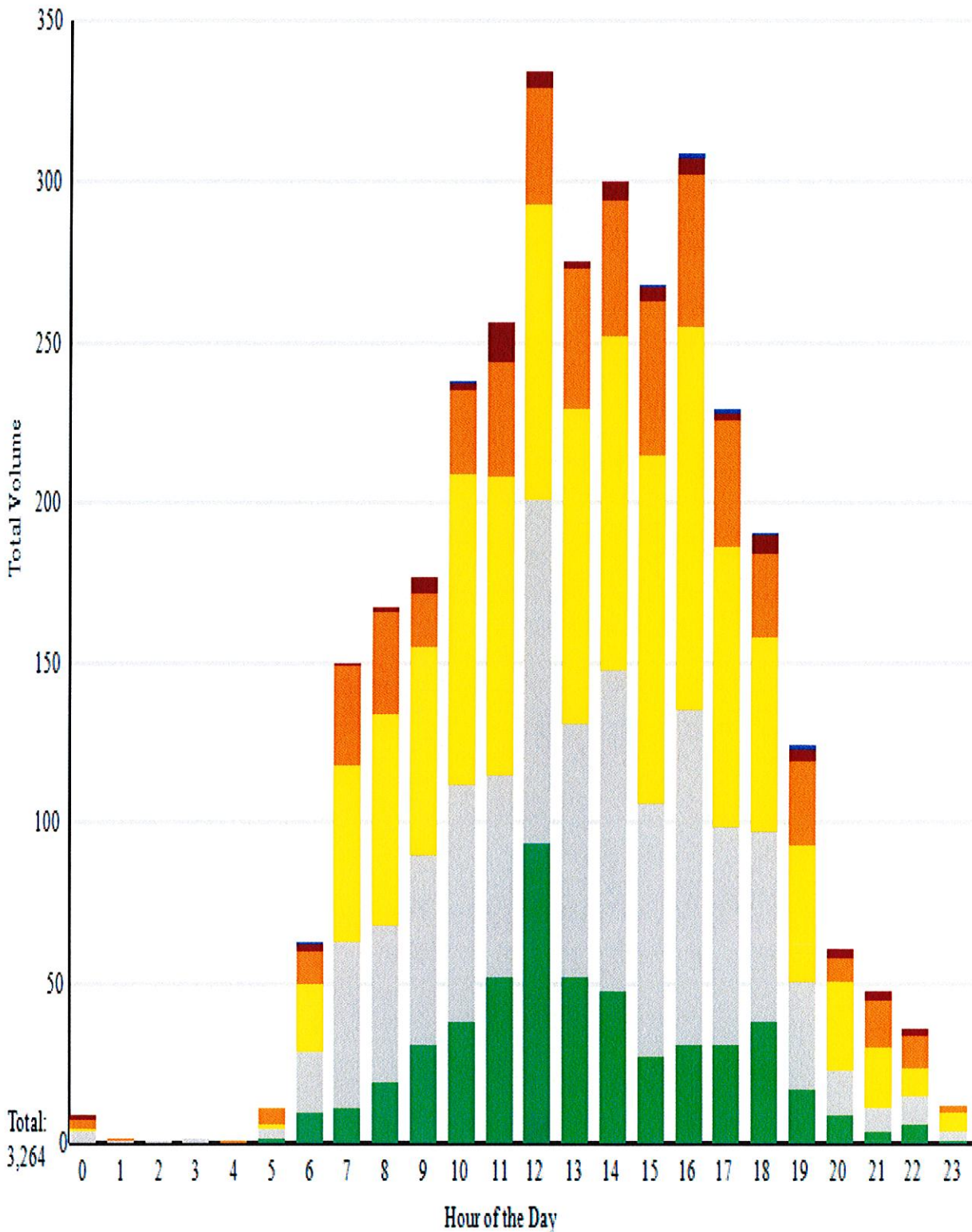

**Place Currently Not Set
Selective Time Survey**

Location: 98 Elm St. facing E. Main
6/2/2020 to 6/8/2020
Exclude zero counts

Zone: Residential
Travel Direction: N

| | Tue | Wed | Thu | Fri | Sat | Sun | Mon | Weekday Average | Weekend Average |
|---------------|------------|------------|------------|------------|------------|------------|-----------|--------------------|--------------------|
| 0:00 | 0 | 0 | 1 | 1 | 4 | 3 | 0 | 1 | 3 |
| 1:00 | 0 | 0 | 0 | 0 | 1 | 1 | 0 | 0 | 1 |
| 2:00 | 0 | 0 | 0 | 0 | 0 | 1 | 0 | 0 | 1 |
| 3:00 | 0 | 0 | 1 | 0 | 0 | 1 | 0 | 1 | 1 |
| 4:00 | 0 | 0 | 0 | 0 | 1 | 0 | 0 | 0 | 1 |
| 5:00 | 0 | 2 | 1 | 2 | 2 | 3 | 1 | 1 | 2 |
| 6:00 | 0 | 6 | 12 | 16 | 9 | 5 | 15 | 12 | 7 |
| 7:00 | 0 | 25 | 33 | 31 | 18 | 12 | 31 | 30 | 15 |
| 8:00 | 0 | 29 | 40 | 33 | 33 | 13 | 19 | 30 | 23 |
| 9:00 | 19 | 34 | 31 | 37 | 28 | 28 | 0 | 30 | 28 |
| 10:00 | 30 | 23 | 35 | 51 | 67 | 32 | 0 | 34 | 49 |
| 11:00 | 38 | 44 | 39 | 32 | 56 | 47 | 0 | 38 | 51 |
| 12:00 | 66 | 49 | 45 | 70 | 58 | 46 | 0 | 57 | 52 |
| 13:00 | 44 | 52 | 45 | 37 | 53 | 44 | 0 | 44 | 48 |
| 14:00 | 40 | 77 | 38 | 58 | 43 | 44 | 0 | 53 | 43 |
| 15:00 | 42 | 56 | 50 | 45 | 40 | 35 | 0 | 48 | 37 |
| 16:00 | 44 | 72 | 47 | 65 | 40 | 41 | 0 | 57 | 40 |
| 17:00 | 36 | 36 | 47 | 52 | 40 | 18 | 0 | 42 | 29 |
| 18:00 | 28 | 37 | 42 | 41 | 28 | 15 | 0 | 37 | 21 |
| 19:00 | 20 | 19 | 28 | 23 | 22 | 12 | 0 | 22 | 17 |
| 20:00 | 17 | 10 | 9 | 15 | 5 | 5 | 0 | 12 | 5 |
| 21:00 | 13 | 11 | 7 | 8 | 3 | 6 | 0 | 9 | 4 |
| 22:00 | 6 | 5 | 8 | 6 | 7 | 4 | 0 | 6 | 5 |
| 23:00 | 0 | 0 | 2 | 1 | 4 | 5 | 0 | 1 | 4 |
| Totals | 443 | 587 | 561 | 624 | 562 | 421 | 66 | 456 | 491 |

Combined Totals:
947

Selective Time Survey Mask

All data from the survey is masked to show only that 'time frame' of interest. Daily totals represent the visible unmasked data.